UNISON GROUP OF COMPANIES

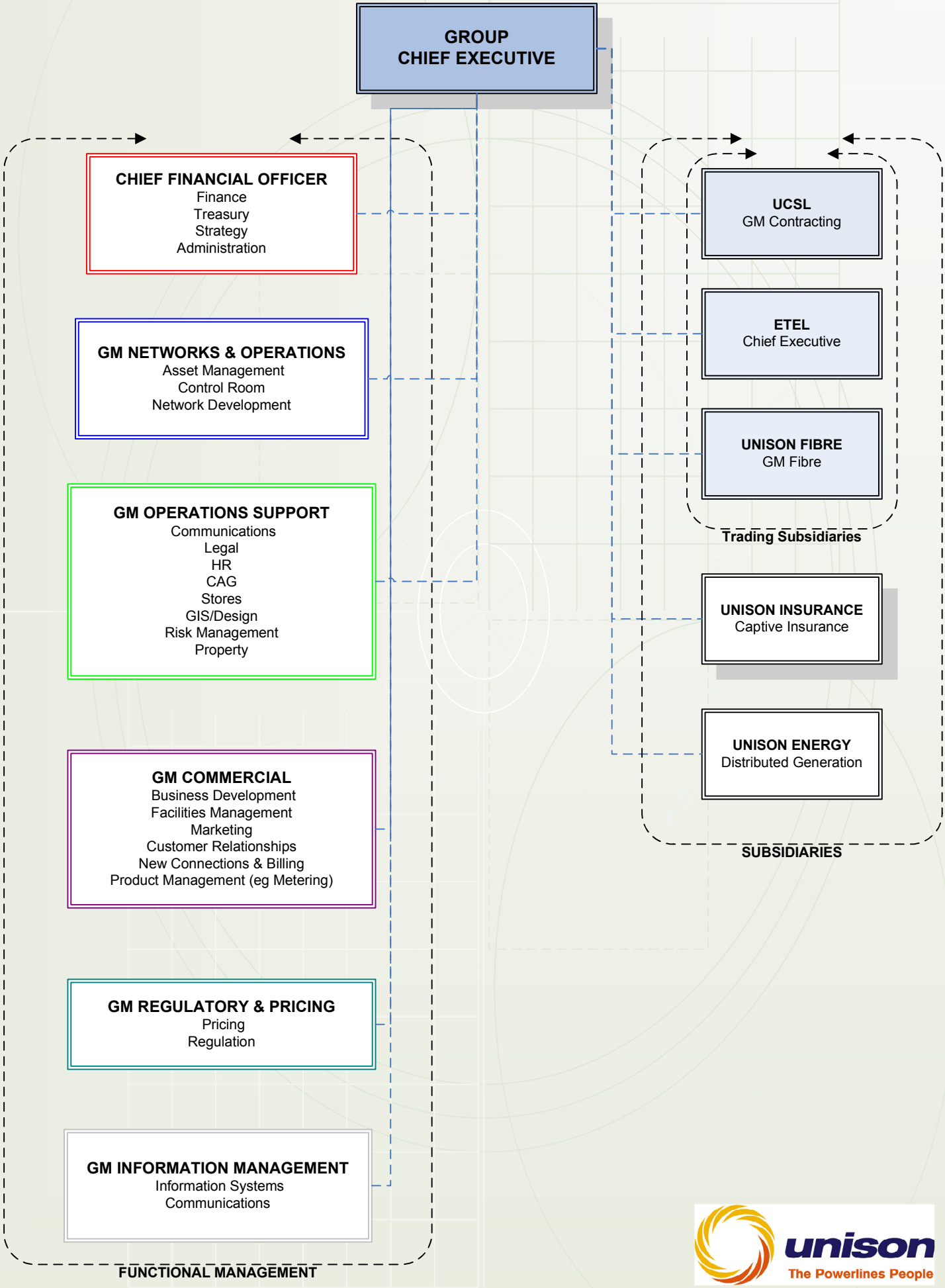

unison
The Powerlines People